

Plat of Survey

For Richard D. and Debra S. Gillespie

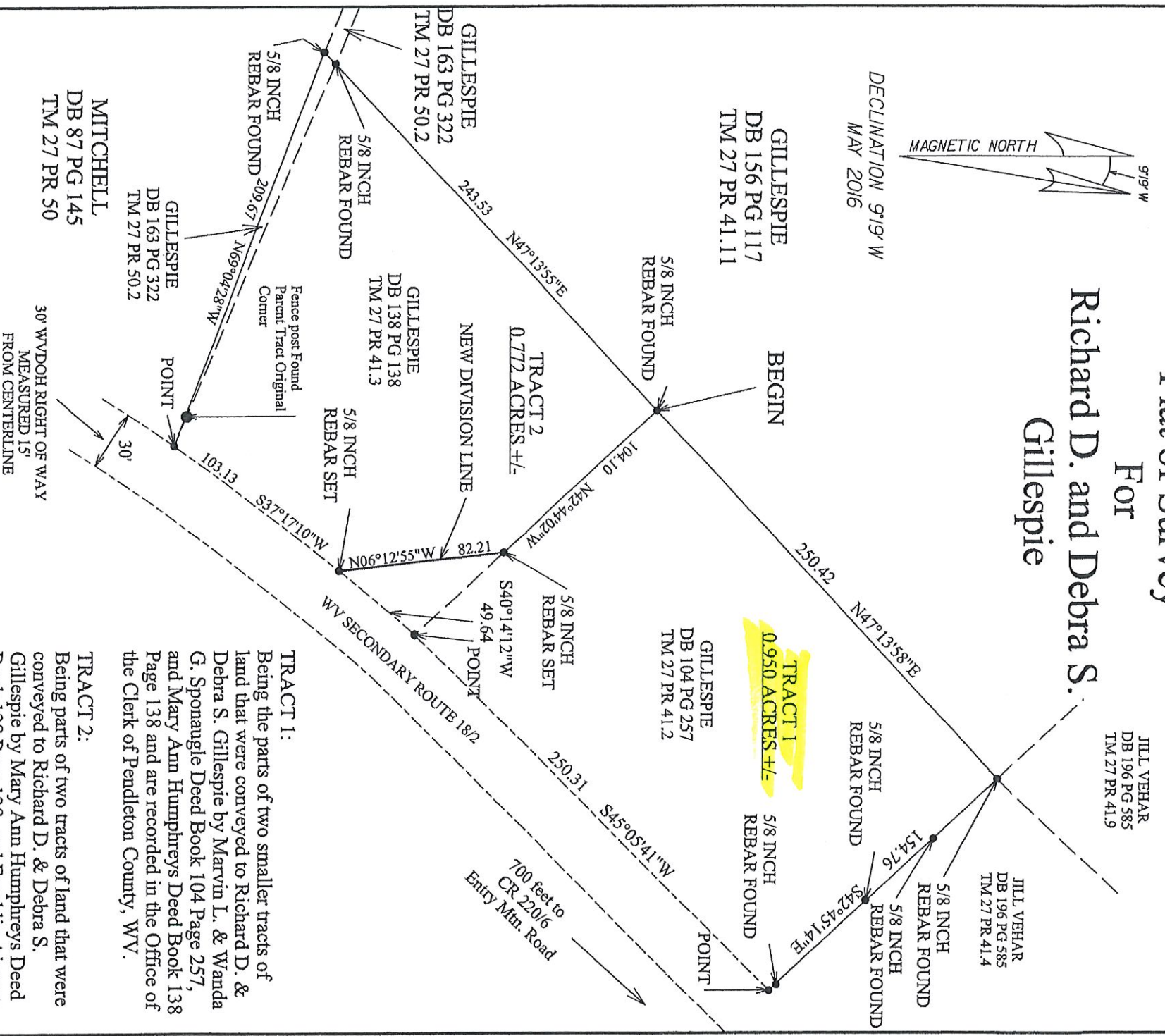
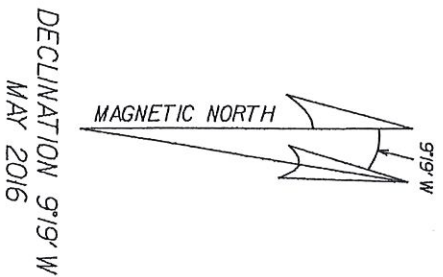

TRACT 1:
Being the parts of two smaller tracts of land that were conveyed to Richard D. & Debra S. Gillespie by Marvin L. & Wanda G. Sponaangle Deed Book 104 Page 257, and Mary Ann Humphreys Deed Book 138 Page 138 and are recorded in the Office of the Clerk of Pendleton County, WV.

TRACT 2:
Being parts of two tracts of land that were conveyed to Richard D. & Debra S. Gillespie by Mary Ann Humphreys Deed Book 138 Page 138, and Franklin Airport Development LLC and Halls Hill LLC in Deed Book 163 Page 322, and is recorded in the office of the Clerk of Pendleton County, WV

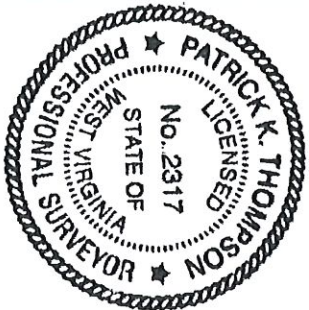

Thompson Land
Surveying PLLC
815 Hickory Loop
Drive
Purgitsville, WV
26852
Ph. (304) 538-3003

Patrick K. Thompson

P5 # 2317

PLAT OF SURVEY

FOR: Richard D. & Debra S. Gillespie

BY: Thompson Land Surveying PLLC

DISTRICT: Franklin

COUNTY: Pendleton **STATE:** WV

TAX MAP: 27 **PARCEL:** 41.3 & 41.2

DEED BOOK: 163 & 138 **PAGE:** 322 & 138

DATE OF SURVEY: 5/2016 **SCALE:** 1" = 65'